
newline
Revolutionize
your Workplace
Project Districts
GameFlip



Change

Join the workplace revolution
with newline today

newline
the Award-Winning
Interactive Flat Panel Display

With over 10 years of dedication, **newline** has been devoted to developing collaboration solutions that support the talents Connect, Create, Collaborate cost-effectively.



Transform the meeting room into a rich,
video-enabled collaboration space with one single device

Create

The intuitive, collaborative workplace

newline interactive solutions help corporates to establish collaborative methods

Start teamwork with a platform that combines the benefits of conventional whiteboards and displays.

Build an advanced office that integrates your displays into corporate network.



Connect

Bring people, places and information together

Combine the old, familiar features with the new, intuitive experience

Sketch out ideas as a team, document timelines and track milestones; Access all Windows software just like on a PC or laptop; Write and draw on the display with accurate and responsive touch and pen experiences.

Start meetings :
The only device required to set up meetings and conference calls



Connect participants :
Invite remote team with preferred tools; share screen with own devices

Share content :
Share notes and files instantly during and after the meeting

Collaborate

Boost employee engagement, productivity, and efficiency

Your business relies on collaboration to thrive

newline interactive solutions help visualize information, exchange data in a brief manner and offer the modern tools built for active communication.

Drive synergy in your business for exponential growth.

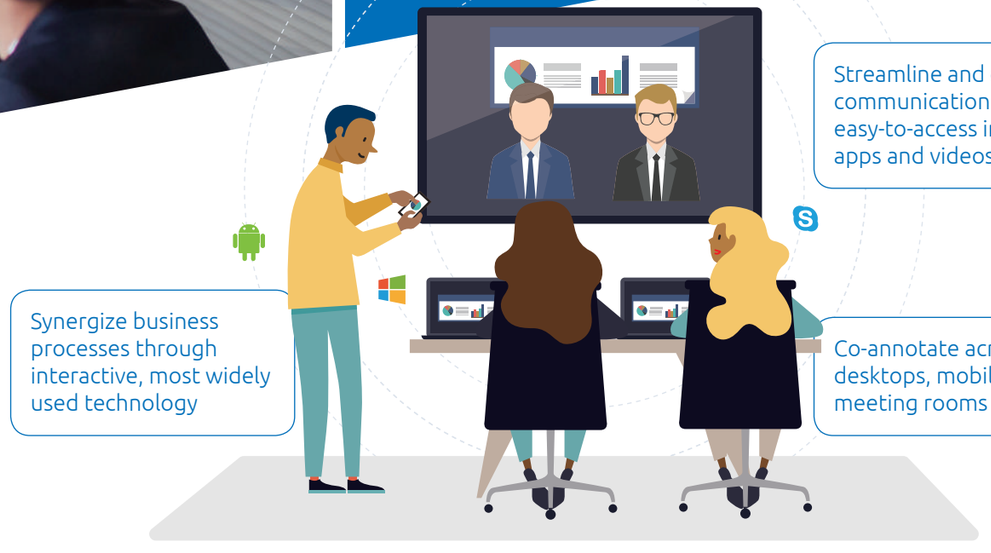

Streamline and optimize communication with easy-to-access internet, apps and videos

Synergize business processes through interactive, most widely used technology

Co-annotate across desktops, mobiles, and meeting rooms

For more information
please visit :

FUJIFILM BI Malaysia

FUJIFILM BI Malaysia

FUJIFILM BI Malaysia



	Model	PTC Series	VNC Series	RSC Series
Display	Screen Size	65", 75", 86"	65"	65"
	Back Light	LED	LED	LED
	Resolution (pixels)	3840 x 2160	3840 x 2160	3840 x 2160
	Display Ratio	16:9	16:9	16:9
	Brightness (nit)	370	370	370
	Optical Bonding	YES	YES	-
	Glass Type	Anti-Glare Tempered Glass	Anti-Glare Tempered Glass	Anti-Glare Tempered Glass
Audio / Video	Speaker	-	15W x 2	15W x 2
	Camera	Bottom × 1 (Max 1920 x 1080)	Bottom x 1 (Max 1920 x 1080)	Bottom × 1 (Max 1920 x 1080)
	Microphone	Integrated Microphone Array	Integrated Microphone Array	Integrated Microphone Array
	Soundbar	Built-in 50W Speaker with Top Camera × 1 (Max 3840 x 2160)	Optional 50W Speaker with Top Camera × 1 (Max 3840 x 2160)	-
Touch	Touch Technology	P-Cap	Advanced IR	Advanced IR
	Touch Points	Up to 20 Points	Up to 20 Points	Up to 20 Points
	Writing Tools	Conductive Stylus/ Finger	Passive Stylus/ Finger	Passive Stylus/ Finger
Ports	OPS Slot	1	1	1
	Front Interface Inputs	-	-	USB 2.0 (Dynamic) × 2 / HDMI In × 1 / USB (Touch) × 1
	AV Inputs	USB 2.0 (Android) × 1 / USB 3.0 (Dynamic) × 2 / HDMI In × 2 VGA In × 1 / Audio In × 1 / RJ45 × 1 RS232 × 1 / MIC In × 1 / Type C × 1 / AC In × 1	USB 2.0 (Android) × 1 / USB 3.0 (Dynamic) × 2 / HDMI In × 2 VGA In × 1 / Audio In × 1 / RJ45 × 1 / RS232 × 1 MIC In × 1 / Type C × 1 / AC In × 1	USB 2.0 (Dynamic) × 2 / USB 3.0 (Android) × 1 / HDMI In × 2 VGA In × 1 / Audio In × 1 / RJ45 × 1 / RS232 × 1 MIC In × 1 / AC In × 1
	AV Outputs	HDMI Out × 1 / USB 3.0 (Touch) × 1 / Audio Out × 1 / Optical Out × 1	HDMI Out × 1 / USB 3.0 (Touch) × 1 / Audio Out × 1 / Optical Out × 1	HDMI Out × 1 / USB 2.0 (Touch) × 1 / Audio out × 1 / SPDIF × 1
Master Control Chip	CPU	ARM A73 x 2 / A53 x 2	ARM A73 x 2 / A53 x 2	ARM A73 x 2 / A53 x 2
	RAM	4G	4G	3G
	ROM	32G	32G	16G
	Multimedia File Formats Support	Supports all major audio/ video formats	Supports all major audio/ video formats	Supports all major audio/ video formats
	Android Version	8.0	8.0	8.0
	Mounting	Wall Mount / Floor Stand	Wall Mount / Floor Stand	Wall Mount / Floor Stand

newline

FUJIFILM

For more information or detailed product specifications, please call or visit us at

FUJIFILM Business Innovation Asia Pacific Pte. Ltd.
Reg. No. 199202000004 (993478-A) | ST No. W10-1808-32000018

Head Office:
Ground Floor, Axis Business Park, Block C, No. 10 Jalan Bersatu 13/4,
46200 Petaling Jaya, Selangor, Malaysia.
Tel: 03-7882 2888 Fax: 03-7882 2828 Customer Service Hotline: 1300-88-1163

fujifilm.com/fbmy

Branches:
Penang: No. 3-G, 3-1 & 3-2, Persiaran Bayan Indah, Bayan Bay, 11900 Bayan Lepas Penang.
Tel: 04-643 5000 Fax: 04-644 4677

Johor Bahru: No.21 & 23, Jalan Setia Tropika 1/28, Taman Setia Tropika, 81200 Kempas, Johor Bahru.
Tel: 07-238 7868 Fax:07-238-2678

Melaka: No.17, Jalan KL3/11, Kota Laksamana, 75200 Melaka.
Tel: 06-281 0466 Fax: 06-281 0408

Kota Kinabalu: Block K, Lot 65, Ground Floor, KK Time Square, 88100 Kota Kinabalu, Sabah.
Tel: 088-486 888 Fax: 088-486 668

Kuching: 201, Lot 3050, Eastmoore Centre, 2 1/2 Mile Jalan Rock, 93200 Kuching, Sarawak.
Tel: 082-240 633 Fax: 082-418 733

The information is as of April, 2022.